

FRONT ELEVATION

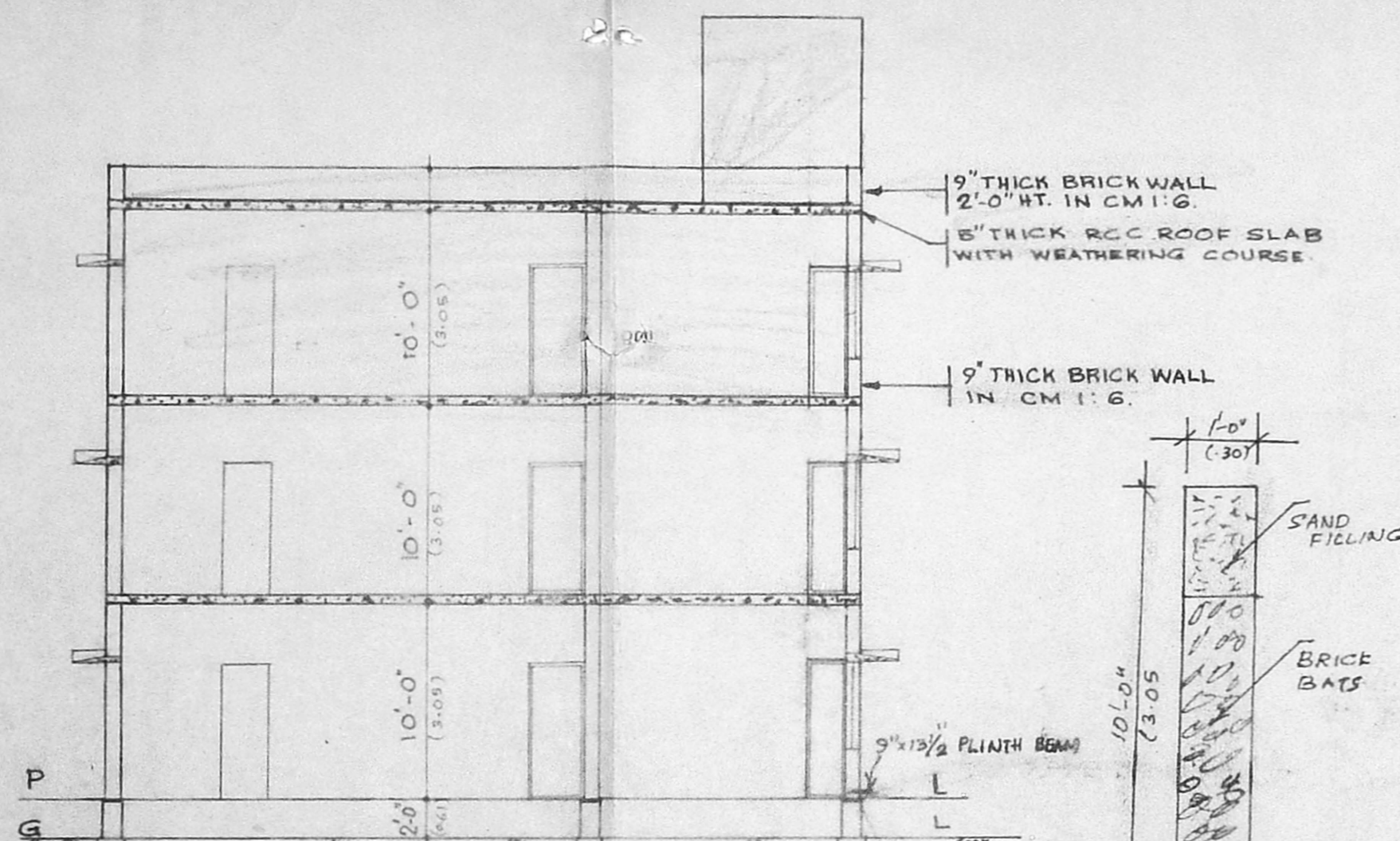

SECTION ON AB

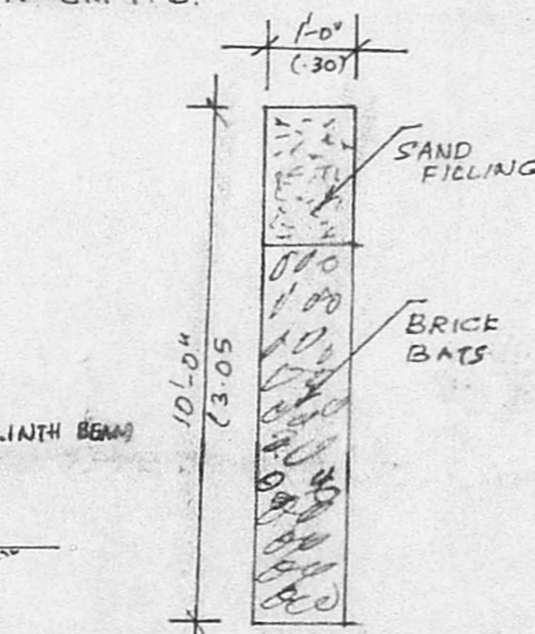

PRO-PERCOLATION PIT.

A/1934/721/95
 Planning Permit No. 195
APPROVED
 SUBJECT TO THE CONDITIONS IN THIS OFFICE LETTER
 No. 2/25868/95 Dated 21/11/95
 FOR MEMBER SECRETARY
 MADRAS METROPOLITAN
 DEVELOPMENT AUTHORITY
 MADRAS - 600 008.

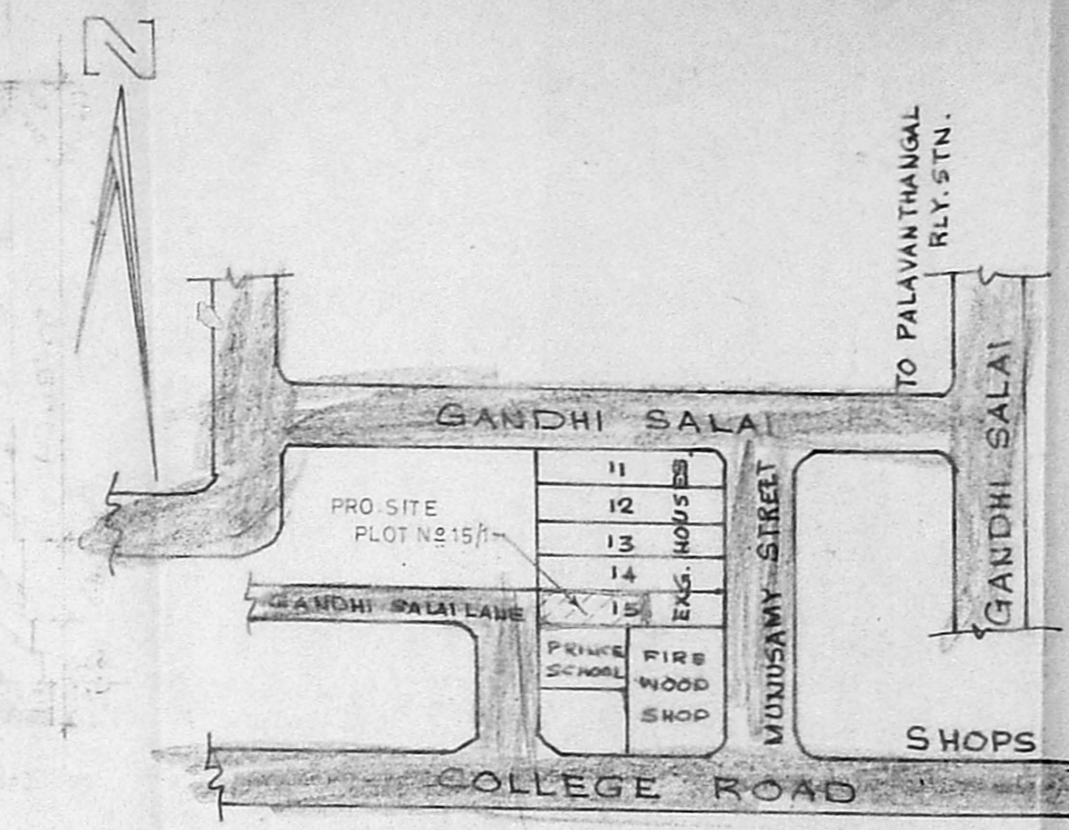

KEY PLAN (NOT TO SCALE)

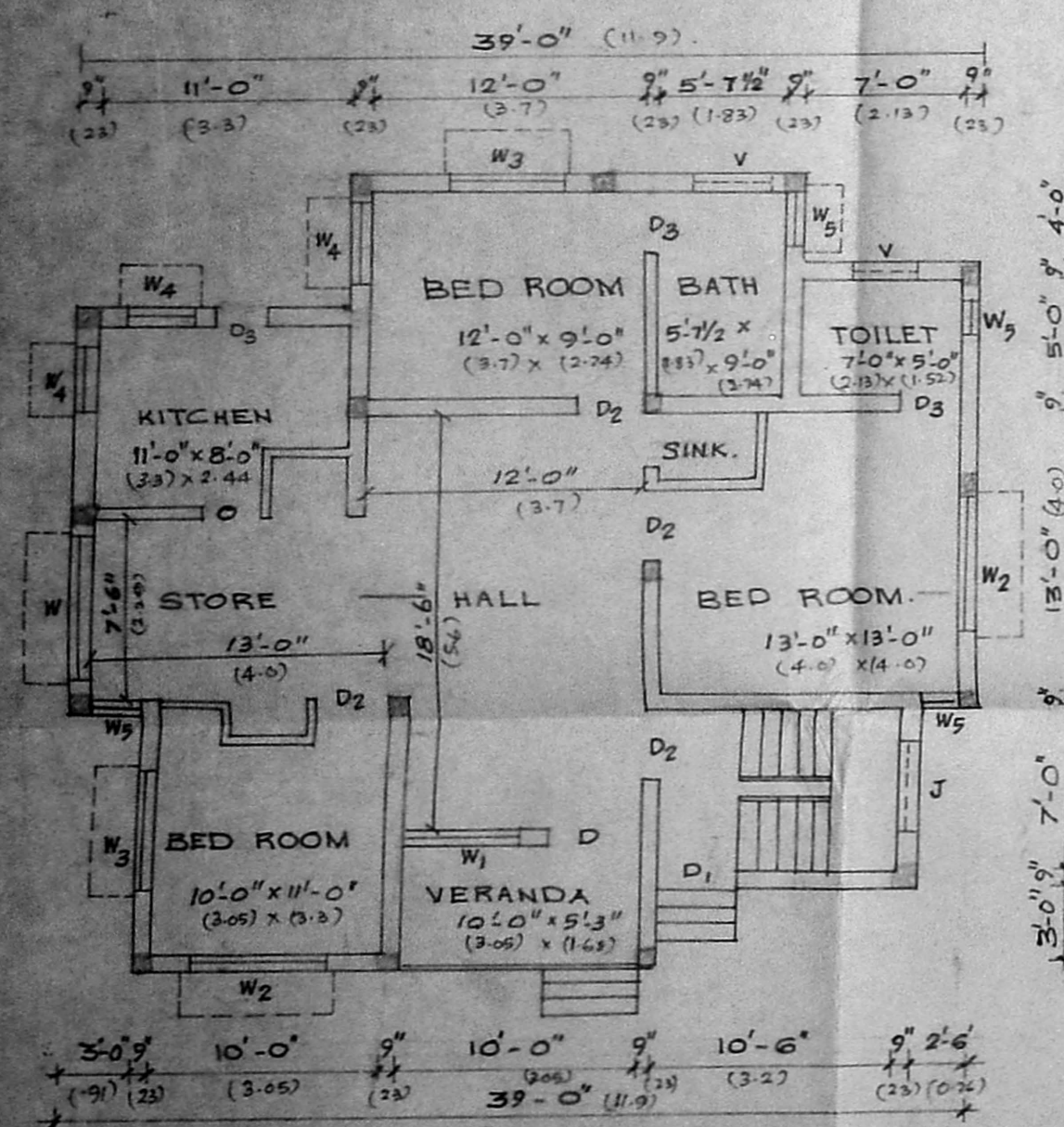

EXG: G. FLOOR PLAN.

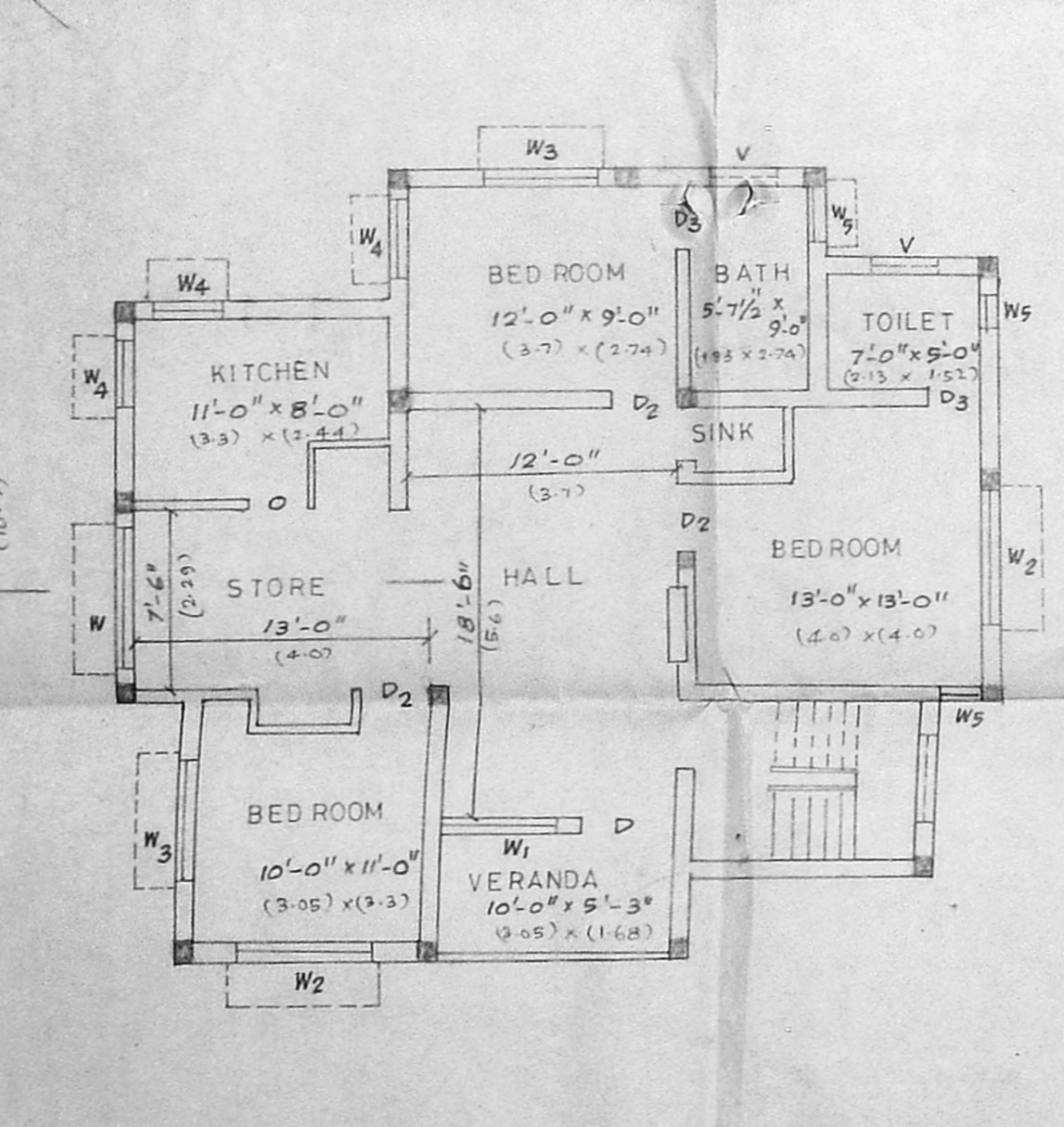

EXG. FIRST FLOOR PLAN

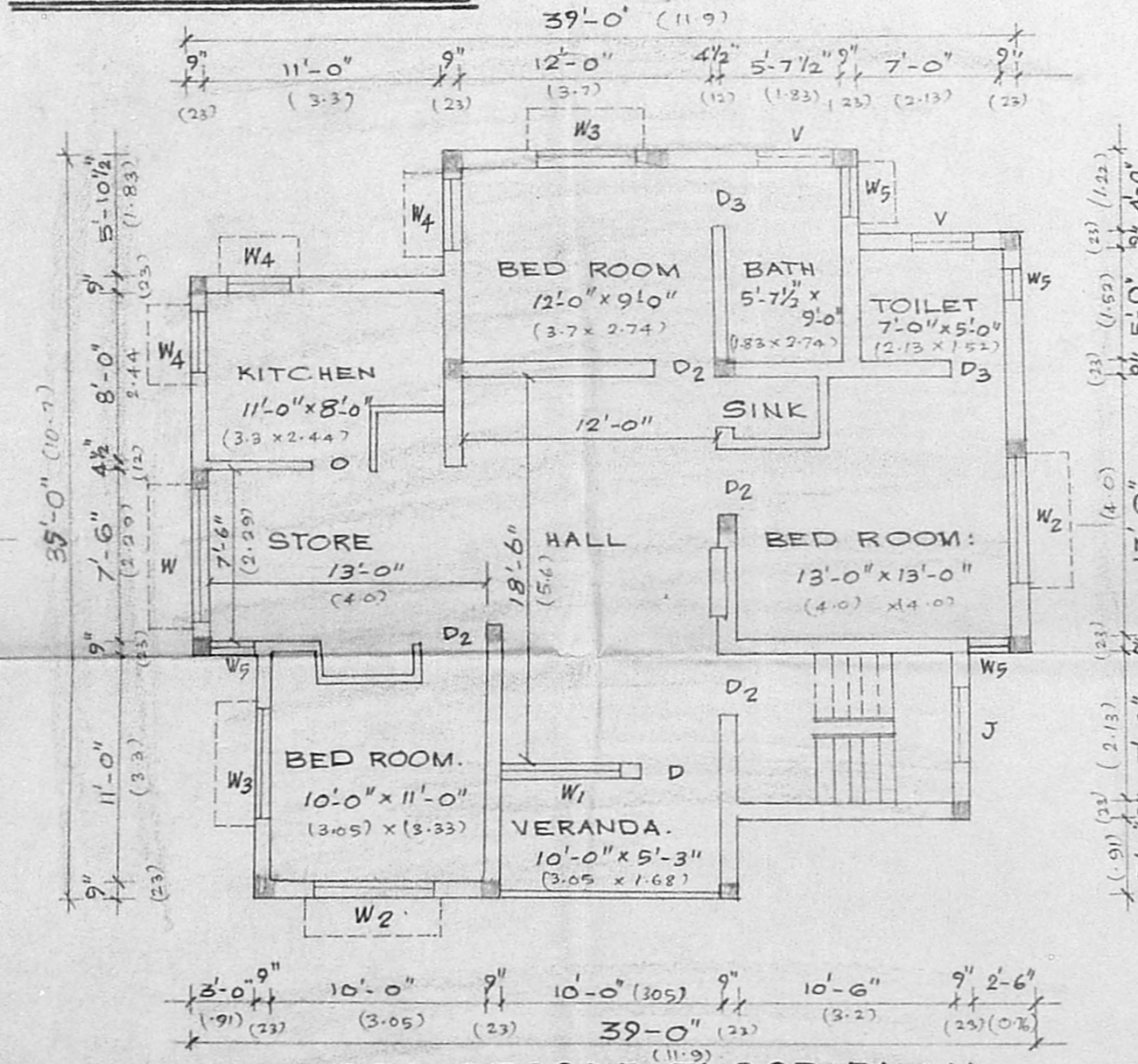

PRO. SECOND FLOOR PLAN

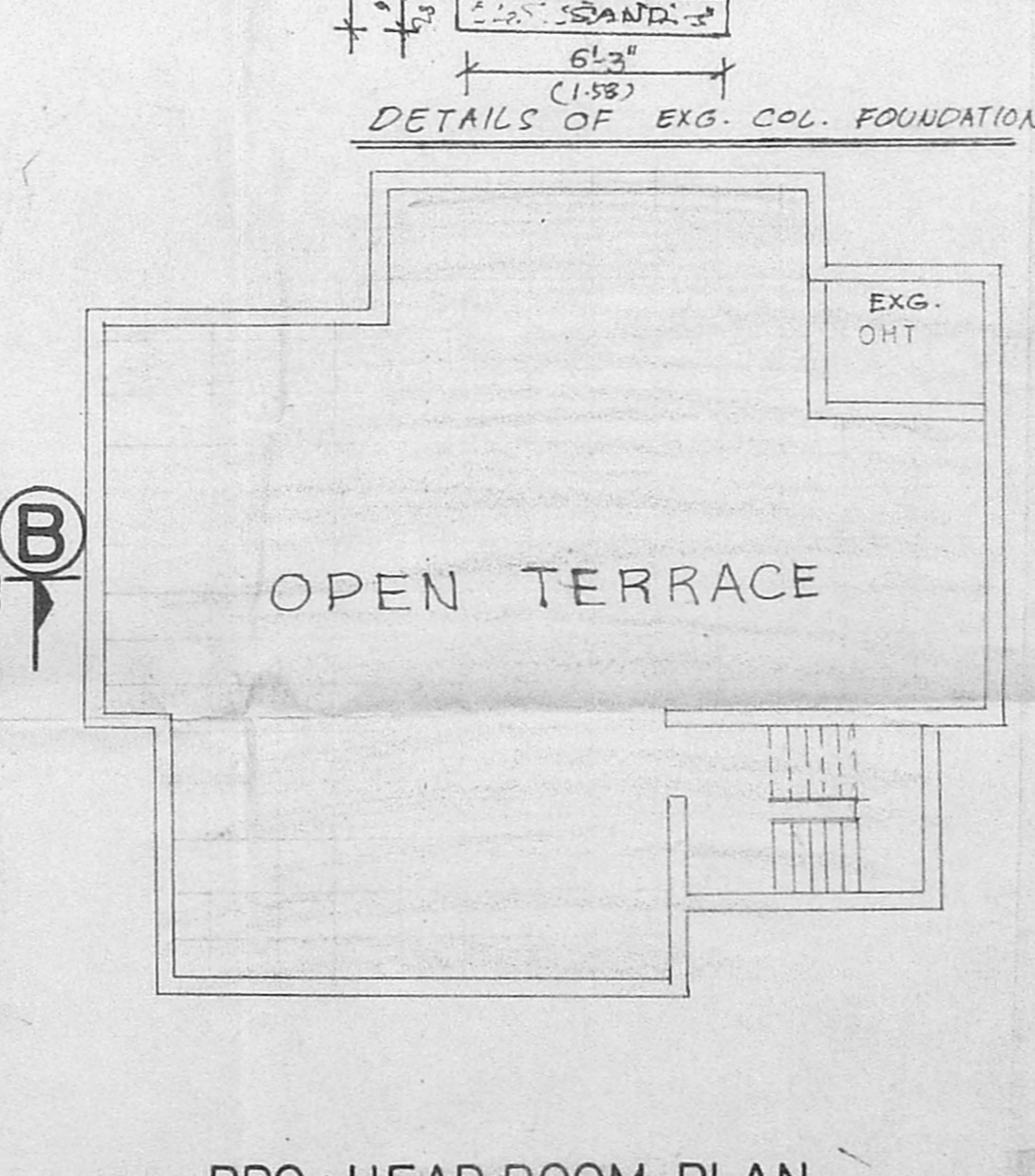

PRO: HEAD ROOM PLAN

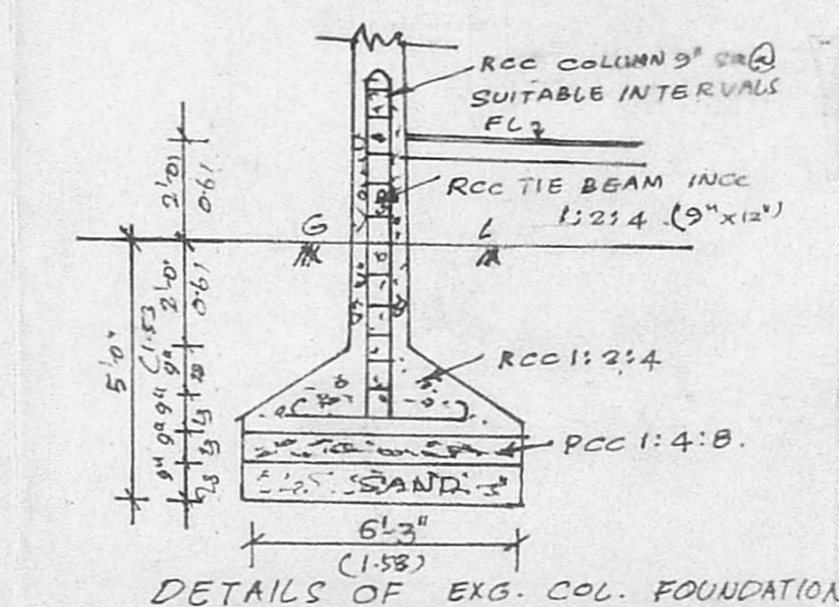

DETAILS OF EXG. COL. FOUNDATION.

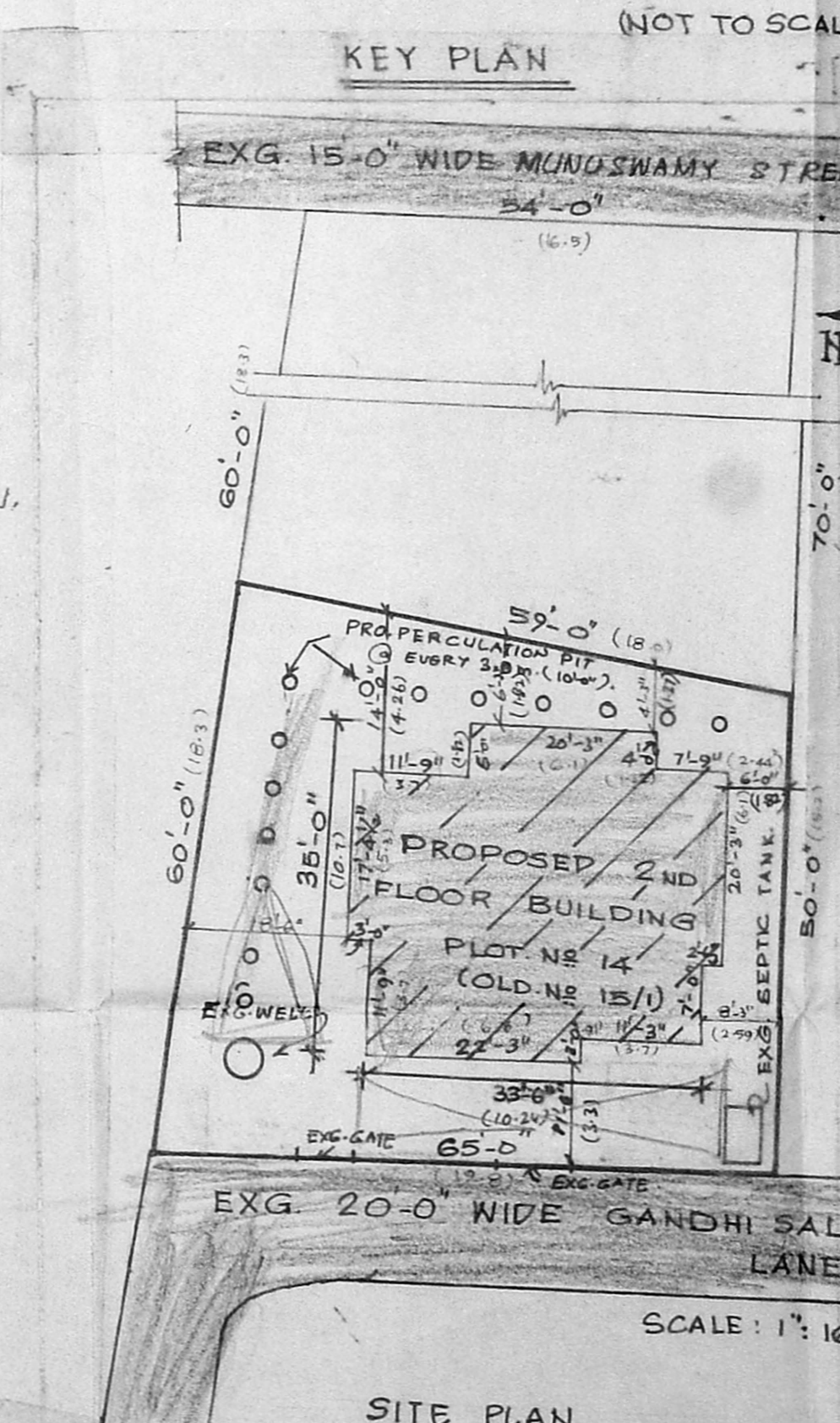

SITE PLAN.

PLAN SHOWING THE PROPOSED ADDITIONAL CONSTRUCTION OF SECOND FLOOR IN THE EXG. RESIDENCE IN DOOR NO. 14 (OLD NO. 15/1) SN. 35. NEW T.S. NO. 28. WARD B. BLOCK: 3. OF NO. 134. NANGANALLUR VILLAGE GANDHI-SALAI LANE.. ALANDUR MUNICIPAL LIMIT. SAIDAPET TALUK.. CHENGLEPUT DISTRICT. OWNER: Smt. REGINA DANIAL.

REFERENCE

1. D	T.W. DOOR	4'-0" x 7'-0"	(1.22 x 2.13)
2. D1	T.W. DOOR	3'-6" x 7'-0"	(1.07 x 2.13)
3. D2	T.W. DOOR	3'-0" x 7'-0"	(0.91 x 2.13)
4. D3	T.W. DOOR	2'-6" x 7'-0"	(0.76 x 2.13)
5. W	T.W. GLAZED WINDOW.	6'-3" x 6'-3"	(1.90 x 1.90)
6. W1	T.W. GLAZED WINDOW.	5'-0" x 6'-3"	(1.52 x 1.90)
7. W2	T.W. GLAZED WINDOW.	6'-0" x 4'-6"	(1.83 x 1.37)
8. W3	T.W. GLAZED WINDOW.	5'-0" x 4'-6"	(1.52 x 1.37)
9. W4	T.W. GLAZED WINDOW.	3'-0" x 4'-6"	(0.91 x 1.37)
10. W5	T.W. GLAZED WINDOW.	1'-0" x 4'-6"	(0.30 x 1.37)
11. V	T.W. GLAZED VENTILATOR.	3'-0" x 1'-9"	(0.91 x 0.61)
12. J	JOLLY.	4'-0" WIDE	(1.22 M WIDE)
13. O	OPENING.	2'-6" x 7'-0"	(0.76 x 2.13)

NOTE
 1. PROPOSED CONSTRUCTION. [Symbol]
 2. ROAD. [Symbol]
 3. BOUNDARY LINE. [Symbol]

AREA DETAILS.

	SQ. FT	SQ. M.
1. PLINTH AREA OF GROUND FLOOR (EXG.)	1169.00	108.64
2. PLINTH AREA OF FIRST FLOOR. (EXG.)	1169.00	108.64
3. PRO. PLINTH AREA OF SECOND FLOOR	1169.00	108.64
4. PRO. PLINTH AREA OF HEAD ROOM:	74.00	7.00
5. TOTAL PLOT AREA	3410.00	316.91
6. PLOT COVERAGE	37%	3.43
7. FLOOR SPACE INDEX (F.S.I.)	1.05	

SIG. OF OWNER
 REGINA DANIAL
 PREPARED BY
 VIDHYA ENGINEERING CONSULTANCY.
 No. 70 NEW BUILDING - STATION ROAD, PAVANATHANGAL.. MADRAS - 600 114.
 I. G. KRISHNAMURTHY RAO
 CIVIL ENGINEER
 CLASS I LICENSED SURVEYOR NO. 37C
 CORPORATION OF MADRAS
 6-10, SANTHI AVENUE
 11/2 LAKE VIEW ROAD, MADRAS-600097
 LICENSED SURVEYOR.